

LABEL PRINTING OPTIONS – LABEL FORMAT

Last Updated: Monday, 6 April 2009

Author: Clare Porter

Summary1
Details1

Summary

FRED supports only the following label formats using a Thermal Printer: F5, L4, C7, 7B, AQ, TA, WB

Details

To Access the Label Printing Options <ALT+S>etup and <D>ispense Options

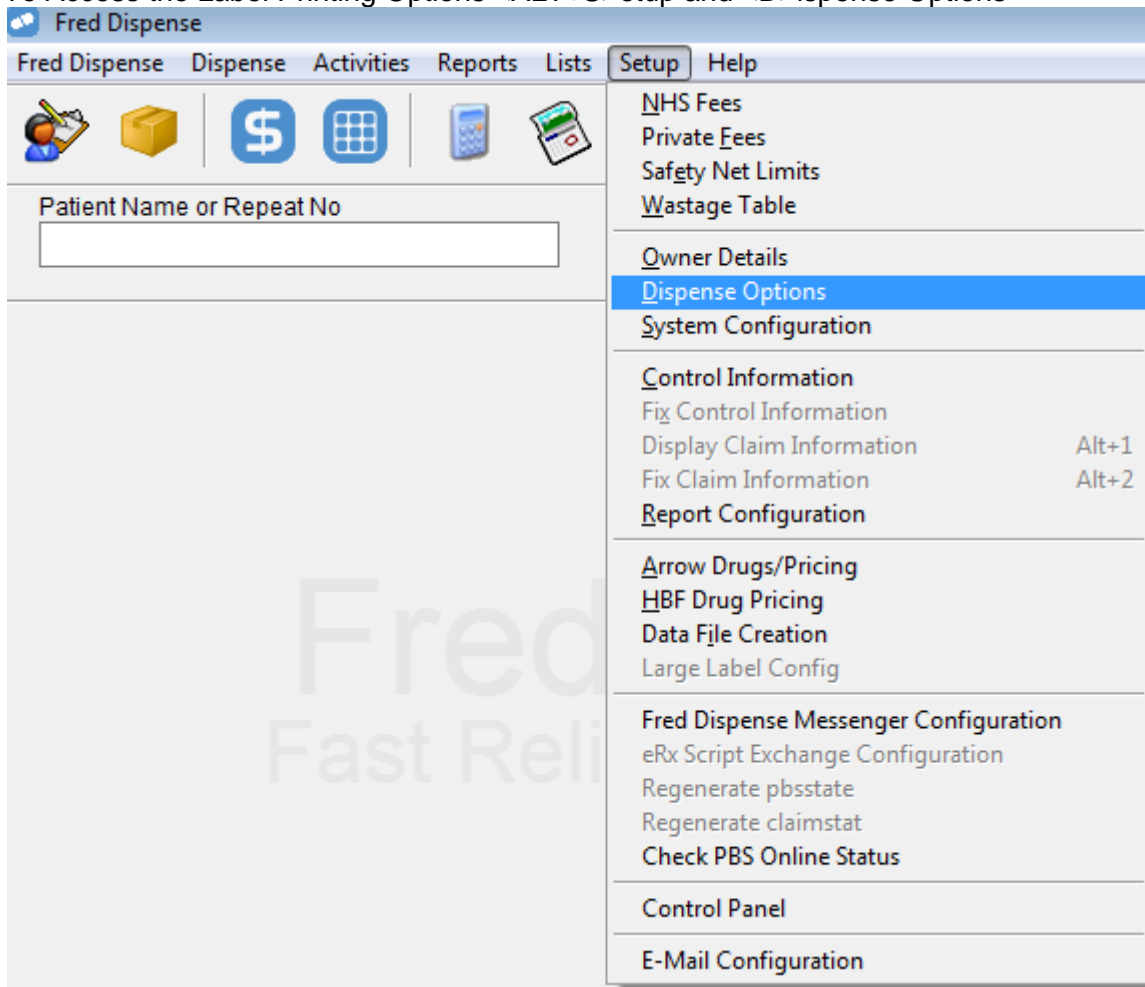

Then Click on Label Printer

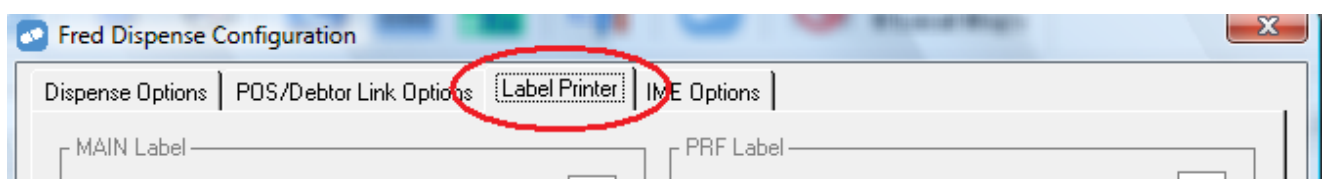

THERMAL PRINTER LABEL FORMATS

FRED supports only the following label formats using a Thermal Printer: F5, L4, C7, 7B, AQ, TA, WB

They can be selected from SETUP>Dispense Options>Label Printer>Label Format

If you select anything other than these label formats and try to print a label, this message will appear

Label Format must be 'F5', 'L4', 'C7', '7B', 'AQ', 'TA' or 'WB' for Thermal Printers!

F5 - FRED 5

FRED THERMAL

- **PAPER:** Matt Thermal 107mm (width of roll)
- **ROLLS** of 500 (40mm cores)
- **REWIND POSITION:** 2 (Normal Rewind Foot First)
- **PRINT AREA:** 11mm from bottom of main label

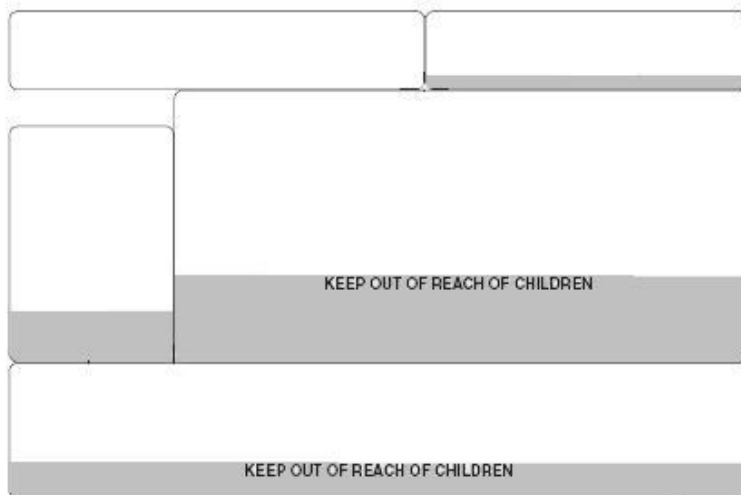

- Shaded area denotes area that can be printed with customers copy

L4 - Lockie

LOCKIE THERMAL

- PAPER: Matt Thermal 107mm (width of roll)
- ROLLS of 500 (40mm cores)
- REWIND POSITION: 1 (Normal Rewind Head First)
- PRINT AREA: 12mm from bottom of main label

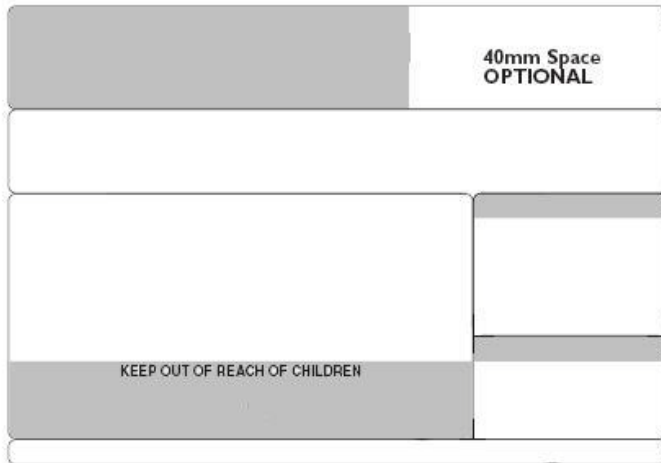

- Shaded area denotes area that can be printed with customers copy

C7, 7B- AMFAC

AMFAC DIRECT THERMAL/HEALTHLINKS

- PAPER: Matt Thermal 100mm (width of roll)
- ROLLS of 500 (40mm cores)
- REWIND POSITION: 2 (Normal Rewind Foot First)
- PRINT AREA: 12mm from bottom of main label

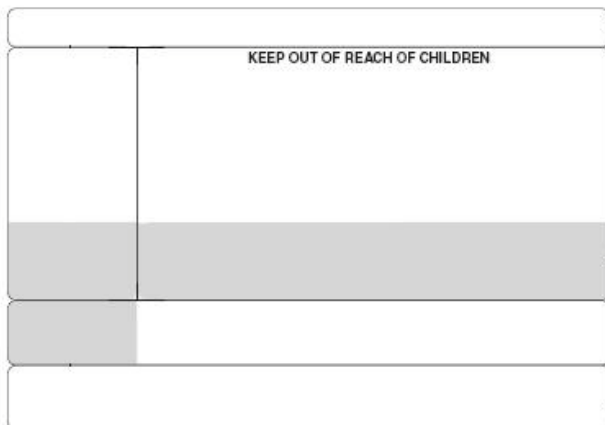

- Shaded area denotes area that can be printed with customers copy

AQ - Aquarius

AQUARIUS THERMAL

- **PAPER:** Matt Thermal 105mm (width of roll)
- **ROLLS** of 500 (40mm cores)
- **REWIND POSITION:** 2 (Normal Rewind Foot First)
- **PRINT AREA:** 12mm from bottom of main label

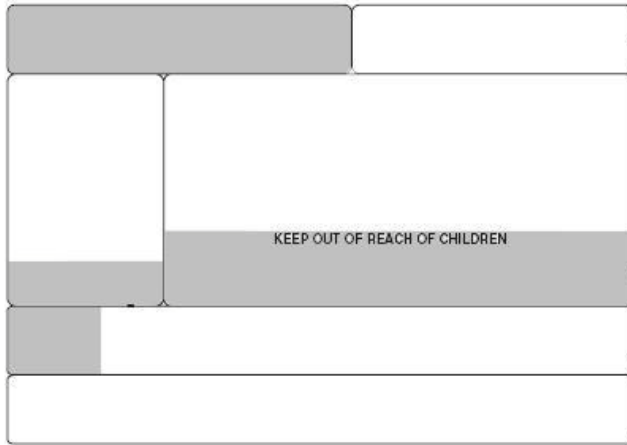

- Shaded area denotes area that can be printed with customers copy

TA - TAS

TAS USERS THERMAL

- **PAPER:** Matt Thermal 107mm (width of roll)
- **ROLLS** of 500 (40mm cores)
- **REWIND POSITION:** 2 (Normal Rewind Foot First)
- **PRINT AREA:** 10mm from bottom of main label
(6-8mm space to the left of copy and 13mm space right of copy)

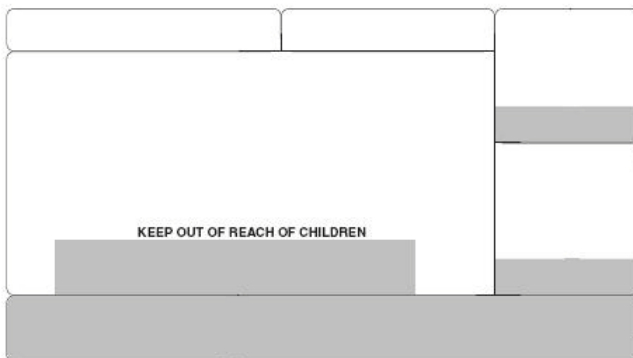

- Shaded area denotes area that can be printed with customers copy

KEEP OUT OF REACH OF CHILDREN LOSEC TABLETS 20mg Take ONE tablet daily MR DOUGIE NEW Pac: WEB 1 Rpt RxNo 298487 11/04/08		Dr Helene LEICHHARDT #13.A 1 Rpt LOSEC TABLETS 20mg 30 OMEPRAZOLE MAGNESIUM Take ONE tablet daily \$34.05		[Full Cont] \$37.42 WEB
MR DOUGIE NEW		MR DOUGIE NEW		
S 14 A LOSEC 20mg TAB, 30 N 298487 GP 11/04 1 Rpt	11/04/08 9109K MR DOUGIE NEW	80348W 298487	\$31.30	
LOSEC TABLETS 20mg MR DOUGIE NEW		Qty: 30 (9109K) 298487 GP 11/04/08	\$34.05	

FRED.HELP

1300 731 888 (Local Call Cost)
 help@fred.com.au

8.30am - 9.00pm (EST) Mon – Fri
 8.30am - 5.00pm (EST) Sat, Sun & Public Holidays

www.fred.com.au